

Specs:

Bedrooms:	3
Bathrooms:	2
Square Footage:	2,182 Sq.Ft.
First Level:	1,710 Sq.Ft.
Second Level:	472 Sq.Ft.
Width:	44'-3"
Depth:	55'-7"

Options Shown:

- | | |
|-----------------------------------|--|
| 1 Covered / Screened in Porch | 7 Second Floor Layout 'B' (Adds 249 Sq. Ft.) |
| 2 Sunroom (Adds 168 Sq.Ft.) | 8 Second Floor Bath |
| 3 Sunroom 'B' (Adds 240 Sq. Ft.) | 9 Greatroom Built-in |
| 4 2'-0" Wider Garage w/ Two Doors | 10 Owners Bath Shower Layout |
| 5 2'-0" Garage Extension | 11 Owners Bath Luxury Layout |
| 6 Side Load Garage | 12 Laundry Cabinets w/ Sink |

Watercolors, illustrations, and floor plans are for marketing purposes only and are subject to change at builder's discretion. Square footage is outside veneer and should be independently verified. This is not a legal document.
2/20/2019 2:00:52 PM

FLOOR PLAN: BARRINGTON FRENCH COUNTRY

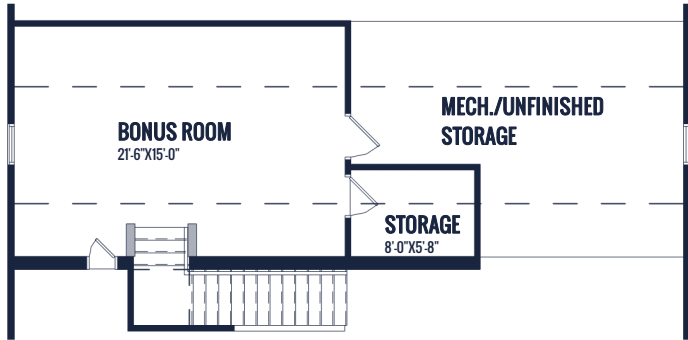

UPPER LEVEL



8 SECOND FLOOR BATH

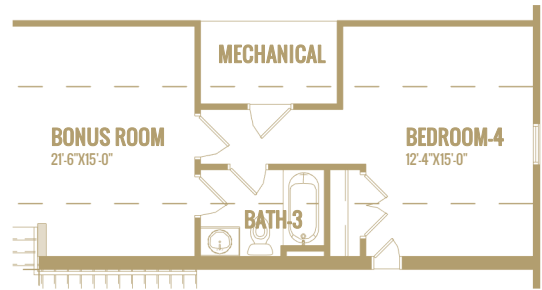
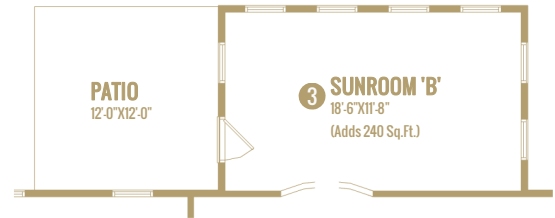
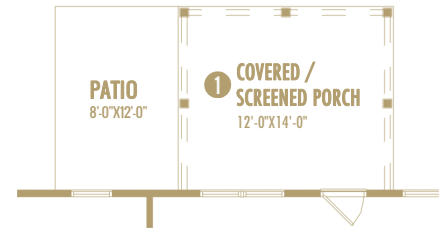

7 SECOND FLOOR LAYOUT 'B'
(Adds 249 Sq.Ft.)

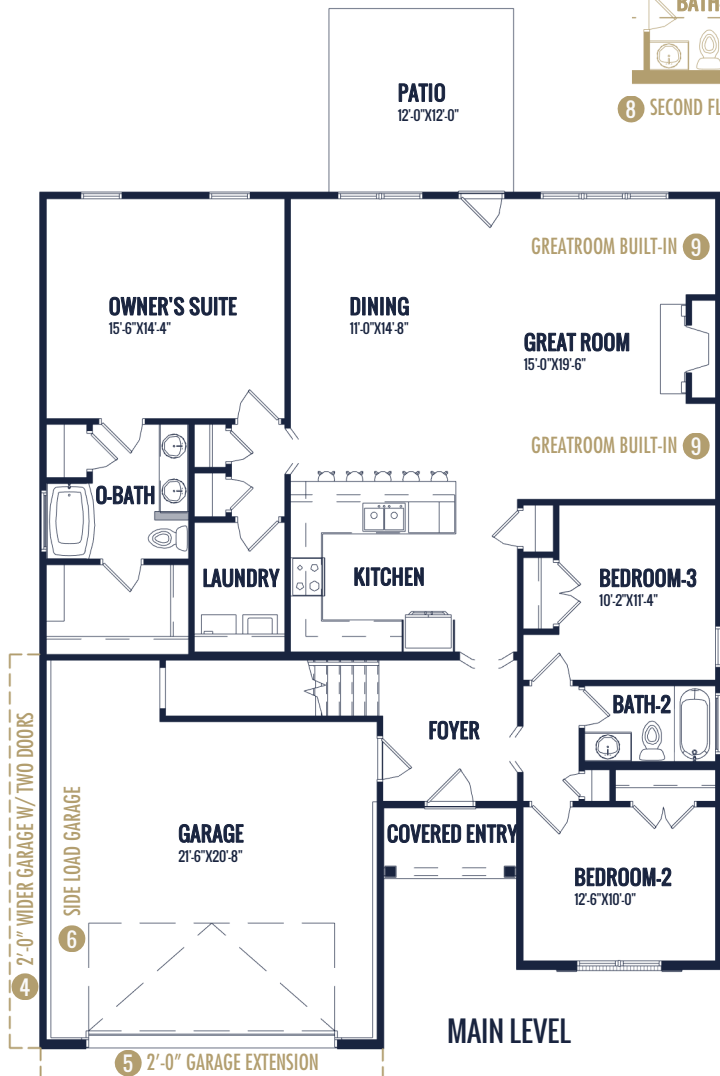

MAIN LEVEL



12 LAUNDRY CABINETS W/ SINK



11 OWNERS BATH LUXURY LAYOUT

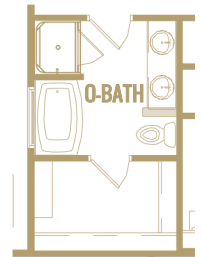

10 OWNERS BATH SHOWER LAYOUT

Watercolors, illustrations, and floor plans are for marketing purposes only and are subject to change at builder's discretion. Square footage is outside veneer and should be independently verified. This is not a legal document. 2/20/2019 2:01:23 PM